



Engineers

March 31, 2017

Greg Keller  
Regional District Of Nanaimo  
6300 Hammond Bay Road  
Nanaimo, BC V9A 2G9

Dear Greg,

**RE: 3521 Dolphin Drive, Fairwinds Landing**

**RJC No. VIC.113554.0003**

At the request of Leo Mariotto, RJC is providing a summary of how we intend to stabilize the slope and retain the soil at the Fairwinds Landing development, 3521 Dolphin Drive, Nanoose Bay, BC.

In conjunction with the design forces and recommendations of the Geotechnical report prepared by EXP Services Inc. on May 25, 2016 RJC intends to provide concrete reinforced retaining walls as outlined in SSK-01 to allow backfill up to the main floor on the south east corner of the existing structure and some re-grading around the existing eastern pool.

I hope this letter fulfills all of your requirements. Please contact me if you have any questions.

Yours truly,

READ JONES CHRISTOFFERSEN LTD.

Prepared By:

Aaron Post, P.Eng  
Design Engineer



AP/dd

Attachments: Retaining Walls (SSK-01)

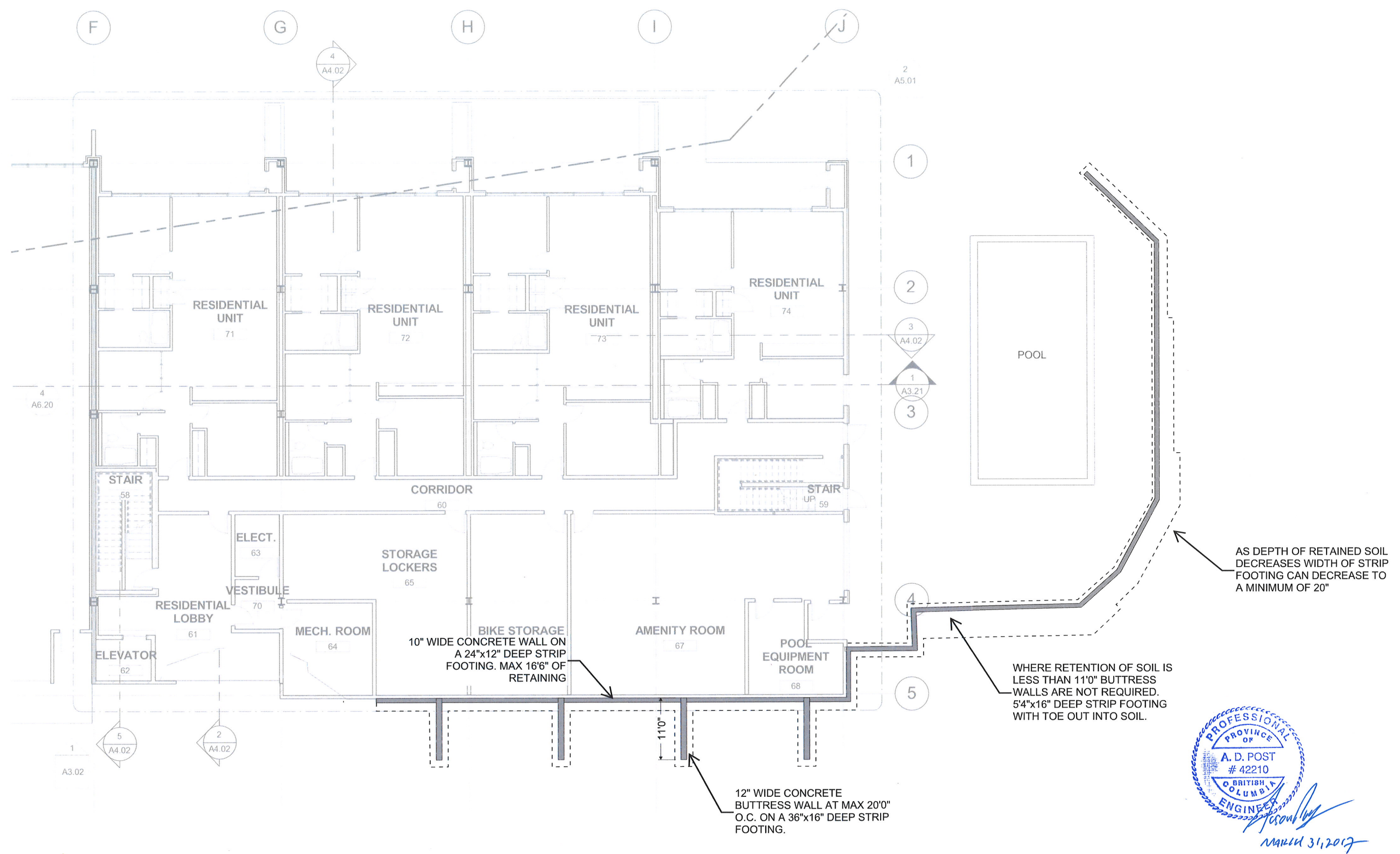

PROFESSIONAL  
 PROVINCE OF  
 A. D. POST  
 # 42210  
 BRITISH COLUMBIA  
 ENGINEER

*[Signature]*  
 MARCH 31, 2017



Project Name  
**Fairwinds Landing**  
 3521 Dolphin Drive, Nanoose Bay, B.C.  
 Sketch Title  
**Retaining Walls**

Dwg. Ref. **N/A**  
 Scale **1:100**  
 Date **2017/03/31**  
 Project No. **VIC.113554.003**  
 Sketch Number  
**SSK-01**